

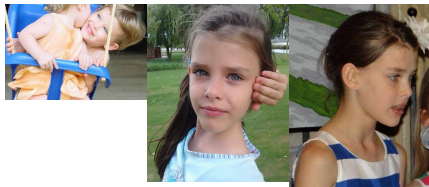

A - LS 4571, Potchefstroom

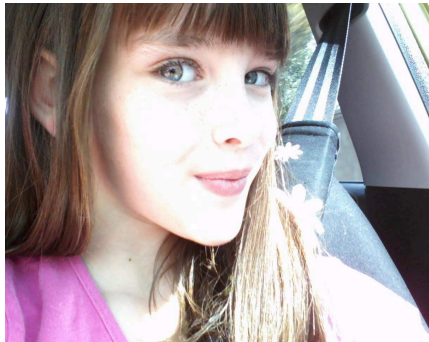

Availability status:	Available now in Johannesburg
Race:	White
Age:	19
Hair colour:	Light brown, soft, curls at the ends
Eye colour:	Blue/ grey
Has children:	No
Proven donor:	Yes
Post matric studies:	No
Other physical information:	1.7m., 61kg.
Face shape:	Oblong
Other personal information:	South African nationality, O+ blood group. Candidate is an interior designer student. She is very creative and has a deep passion for music. She enjoys singing and playing piano among other instruments. She is a very caring person and often find herself putting others above herself. Non-smoker. Reason for donating: I have seen what effect infertility has had on my stepsisters and friends and have decided to make a difference in others' lives who struggle with the same thing. I want to enable families to have the joy they deserve.

Reproduction history:	No children and proven donor.
Views on religion and spirituality:	I am very religious and believe in Christianity, but respect other religions.

Additional Donor Information

Initial Information

In which town and province do you live?	Potchefstroom, North West
Nationality:	South African
Where were you born?	South Africa
What language(s) do you speak?	Afrikaans, English
Year of birth:	2004
Age:	19
Star sign:	Capricorn
Blood group (if known):	O+
Why do you want to be an egg donor and if you had a message for your recipient what would it be?	I have seen what effect infertility has had on my stepsisters and friends and have decided to make a difference in others' lives who struggle with the same thing. I want to enable families to have the joy they deserve.
How do you best describe yourself?	Passionate, energetic, creative, hardworking, empathetic and loving.
Relationship status:	New relationship

Physical Profile

Race:	White/ Caucasian
Skin complexion:	Medium
Face shape:	oblong
Nose shape defined by Wikipedia:	Turned up

Eye shape:	Round Almond
Height in metres:	1.7
Weight in kilograms:	61
Build and body shape:	Tall, thin, curvy
Which body part is most sensitive to weight gain or loss?	Buttocks and thighs
Eye colour:	Blue
Natural hair colour:	Brown
Hair colour as a child:	-1
Hair type:	Straight
Hair texture:	medium
Description of hands and fingers:	Feminine, soft hands with thin fingers, round natural shaped nails
Any other defining traits such as breast cup, size shoe size, freckles, dimples, etc:	Breast cup size 32DD, size 6 shoe, freckles on the nose and cheekbones, one dimple on the left cheek
Cup size:	Mixture of Liv Tyler, Madison Beer, Megan Fox
Are you left handed or right handed?	Right handed
How many siblings do you have?	-1

Reproductive Information

Are you a virgin?	No
Ever miscarried?	No
No. of children:	-1
Fertility issues:	No

Health of Egg Donor

Are you a twin?	No
Are you adopted?	No
Any current diseases?	-1
Current health status lifestyle and/ or current diseases:	Going to the gym regularly, eating according to diet, no current diseases, healthy.
Smoker:	Ex-smoker

Alcohol consumption per week:	-1
Do you wear glasses?	Since childhood
How would you rate your sight?	-1
Any skin disorders, albinism, ectodermal dysplasia, eczema, acne, etc:	-1
Have you suffered from/currently have any health concerns/diseases including but not limited to diabetes, cholesterol, blood pressure, thyroid, haemophilia, blood clotting, paralysis, porphyria?	-1
Have you had any cancer?	No
Have you had any heart problems?	No
Please indicate if you have any allergies:	-1
Any mental or psychological diseases/learning disorders including but not limited to genetic depression, bipolar, psychiatric illness, etc. Please elaborate and indicate if genetic:	-1
Any physical handicaps or deformities? If yes, please state:	-1
Do you have any genetic diseases or are a carrier of any genetic concerns including but not limited to thalassemia, cystic fibrosis, and sickle cell?	-1
History of asthma:	No
Indicate any medication you are taking and reason for it:	Contraceptive pill, for hormone balance
Have you ever been addicted to any substances?	No
Have you partaken in any recreational drugs, had tattoos, or piercings in the last six months? Please explain:	-1
Details of any operations:	No
Are there any health issues of which you are aware that may be of concern for you to become an egg donor? If yes, please state:	-1
Any specific diet such as vegan, vegetarian, health conscious, low fat, etc.:	-1
How often do you exercise?	A few times a week

In which exercises or sports do you partake now?	Gym: weight lifting and cardio
Have you excelled in any sports?	Track and field items at school
What sports did you play at school?	Hockey

Professional and Academic Information

Occupation:	Waitress and retail worker
What is your ideal career/occupation?	Interior Designer
What are you doing to get to your desired profession in life?	I am currently studying to become an Interior Designer
Do you have a matric and university exemption?	Only Matric
Subjects and grades or marks at school:	70's and 80's in school. I had EGD, Consumers's Studies, Music, Maths and excelled in English and Afrikaans
In what aspects do you have a keen interest?	Music, art, design
What type of books do you like to read?	Array
Would you prefer to read the book or watch the movie?	Read the Book
Do you know if your IQ was ever tested and the score please?	-1

Behavioural Traits

What is most important in life to you?	Family.
If you had unlimited resources and could save one thing on earth what would it be?	Water
What are your views on religion and spirituality, and practiced religion?	I am very religious and believe in Christianity, but respect other religions.
Childhood religion:	Christianity
Any specific achievements or aspects of recognition in your family:	No.
Interests and hobbies:	Playing piano, singing, reading, drawing, painting, decorating
What is your preferred holiday?	-1
If you were offered an all-inclusive holiday, what would it be?	Going to a place where there is beach and forest combined, with not a single day without fun activities.

Which interesting places have you visited?	Abu Dhabi
What are your feelings on animal welfare?	The welfare of animals is of utmost importance as they are beings on this earth just as we are.
Strength and weaknesses:	My strength and my weakness falls into the same category and is divided by a very thin line. I am very hardworking, and this is my strength because I will always push myself to be the best version of myself that I possibly could. But this is also my weakness as I don't know where to stop or draw the line. I feel lazy when I allow myself to rest and I hate asking for help because I feel like I am useless if I can't do something myself.
What do others generally think of you?	That I am friendly, outgoing, energetic and reliable
Favourite flower:	Tulip
What is your favourite meal?	Anything with potato
What is your favourite movie?	Baby Driver
What is your favourite book?	Harry Potter
Who is your favourite actor?	Matthew Perry
Who is your favourite actress?	Megan Fox
What is your favourite colour?	Sage green
What is your favourite colour lipstick?	Nude Pink
What is your favourite perfume?	Black Opium by YSL
Who is your favourite person?	My little sister
Are you more introverted or extroverted?	Extroverted
Would you prefer to go out with friends or stay in with a loved one or book?	Go out with friends
Are you musical or played any musical instruments?	Yes, piano
Are you more cultural or more adventurous?	Bit of Both - depending on Situation
Do you prefer indoors or outdoors?	Depending on the Situation
Which weather do you prefer?	Array
Are you more creative or analytical?	-1

Family Information of Genetic Parents

Nationality for mother and father:	Both South African
------------------------------------	--------------------

Country of origin and ancestry for mother and father:	Mom - French, dad - Netherlands
Language spoken for mother and father:	Both Afrikaans
Professions for mother and father:	Mom - teacher, dad - Programmer
Achievements on an academic level for mother and father:	Mom - Bcomm Degree in Tourism and teaching, dad - none
Race for mother and father:	Both white
Natural hair colour for mother and father:	Mom - light brown, dad - dark brown
Eye colour for mother and father:	Both blue
Height for mother and father:	Mom - 1.72m., dad - 1.80m
Mother and father build:	Mom - tall, skinny, curvy, dad - tall, athletic, muscular
Any specific defining traits for both parents:	Tall
Are your parents still alive?	Yes to Both
If deceased, cause of death:	Not applicable
Age (if living, or age deceased):	Mom - 43, dad - 45
Health status:	Healthy.
Please indicate if any twins in your family:	No twins
Any family members who have had cancer including aunts or uncles?	MGF
Any fertility problems in your family:	No
In your family, has anyone suffered from/currently have any health concerns/diseases including but not limited to diabetes, cholesterol, blood pressure, thyroid, haemophilia, blood clotting, paralysis, porphyria, heart problems?	No
In your family, does anyone have any genetic diseases or are a carrier of any genetic concerns including but not limited to thalassemia, cystic fibrosis, sickle cell, tay sachs?	No
Any mental or psychological disease or learning disability or learning disorders including genetic depression, bi polar, psychiatric illness in siblings or family? If yes, please state:	No.

Any physical deformities or handicaps? If yes, please state:	No.
History of asthma:	Only my father
Any skin disorders, albinism, ectodermal dysplasia or other in your family – please explain:	No.
Any other comments regarding any health aspects in your family:	No.
Alcoholism/substance abuse:	No To Both
Grandmothers still alive?	Yes to Both
Current age or age of death:	MGM - 86, PGM - 70
Grandfathers still alive?	Only PGF
If deceased, state cause of death:	MGF - prostate cancer (diagnosed at age 80)
Current age or age at time of death:	MGF - 84, PGF - 70
Grandfathers' eye colour (maternal and paternal):	Both blue
Grandmothers' eye colour (maternal and paternal):	MGM - blue, PGM - green
Grandfathers' hair colour (maternal and paternal):	MGF - light brown, PGF - dark brown
Grandmothers' hair colour (maternal and paternal):	MGM - blonde, PGM - dark brown
Health of grandmothers (maternal and paternal):	MGM - bladder disfunction , PGM - In good health
Health of grandfathers (maternal and paternal):	PGF - In good health
Please specify if the race of your grandparents is different to yours. If mixed race, please specify race for maternal and paternal grandparents:	All white
Any genetic health or psychological concerns worth noting regarding your grandparents:	No.
Any notes/comments re family of family health aspects - genetic ito psychological, physical, deformities, diseases, concerns:	No.

Egg Donation Stipulations

Please indicate if you have any donation	People with serious criminal records.
--	---------------------------------------

conditions or criteria such as persons to whom you prefer not to donate:	
Preferred town to donate:	Johannesburg
Towns available in which to donate - travel costs will be covered:	Johannesburg

Confirmation

I have only made myself available as an egg donor with baby2mom:	Yes
Please advise any specific donation criteria other than those mentioned:	None indicated
All information provided is correct and pictures are all of me. I agree to keep baby2mom updated with the donor program (screening, blood tests, scans, egg retrieval). I will keep baby2mom updated regarding my availability and regarding egg donation pregnancies achieved. I consent to participate in the baby2mom egg donor program and participate as required and understand the concept of anonymous egg donation and claim no further rights over any child(ren) conceived of egg donation. I agree that I will be prescribed medication to potentially synchronize my menstrual cycle with that of the recipients and will be given hormones in a controlled environment by professional fertility specialists to stimulate donor egg development. I agree to find more information pertaining to egg donation on the baby2mom egg donor site or ask if I have any further questions about being an egg donor. I agree to participate as required as people often travel from international destinations to participate in a South African egg donation program and have incurred considerable financial and emotional costs:	Yes